

Lloseta

Reference 119563



PORTA MALLORQUINA®

Your home. Our passion.

Enchanting boutique hotel with large garden, pool and parking in Lloseta

constructed area:	760 m ²	swimming pool:	✓
plot area:	5.100 m ²	energy certificate:	b
bedrooms:	9		
bathrooms:	9		
sea view:	-	price:	€ 2,900,000.-



Lloseta

Reference 119563



Details:

This oasis of well-being was created from an historical building dating from the 16th century! Upon arrival at the almost 4.400 sqm plot of land on the outskirts of Lloseta, from where the popular hiking routes into the Tramuntana start, life's normal daily routine will end.

The main house of this very tastefully restored property currently offers 8 spacious, individually-designed bedrooms, each with en-suite bathroom, one of which is also suitable for the disabled. The large, connected living/dining/kitchen areas give access to a wonderful patio with magnificent olive trees and beautiful antique stone floors, where diverse peaceful places to relax and enjoy the special atmosphere can be found.

An adjacent building provides rooms for wide-ranging uses (currently used as yoga and treatment rooms), and a housekeeping room. On the upper level is also a further lounge-studio.

Passing by rosemary and lavender plants and diverse fruit trees in the garden the 12 x 4 metre saltwater pool with its surrounding sun terraces can be reached, the perfect place for a refreshing swim or simply to relax and enjoy a good book.

All bedrooms and the kitchen are air conditioned, with a pellet-fueled central heating system assuring cosy temperatures during the colder months. A private parking area offers space for up to approx.10 cars, plus a garage, and there are 2 private wells and a further water connection.

All-in-all a marvellous place for lovers of rustic Mallorcan charm and authentic local nature. This exceptional property is, of course, also eminently suitable for use not only as a country hotel or for touristic rental, but also for private occupation.

Lloseta

Reference 119563



Location & surrounding area:

The town of Lloseta with 5988 inhabitants (2019) is on the foothills of the Tramuntana mountain range. It is the head of its same-named municipality. The northern and mountainous part of the municipality counteracts the flat southern part.

Lloseta was established in 1812 and branched off from Binissalem.

Due to the good infrastructure it is only 5 min away from the 3rd largest city on the island, Inca, and 20 min from the Palma.

Lloseta

Reference 119563



Finca and enchanting patio-like terrace



Beautifully located salt-water pool



Large 12 x 4 metres pool and sun terrace



View of the building and entrance



Entrance to the main house with bar area



Large, open living area

All information is correct to the best of our knowledge. Errors and prior sale excepted. This prospectus is purely for information purposes. Only the notarized deed of sale is legally binding.

Lloseta
Reference 119563



Comfortable living area with terrace access



Open kitchen area with terrace access



Dining table with fireplace and charcter



Separate spacious dining room



Individually-designed bedroom



Fantastic en suite bathroom

All information is correct to the best of our knowledge. Errors and prior sale excepted. This prospectus is purely for information purposes. Only the notarized deed of sale is legally binding.

Lloseta
Reference 119563



One of 8 bedrooms



Bedroom with unique character



Open modern bathroom



One of 8 bedrooms



Bedroom with lots of charme



View over the wonderful terrace

All information is correct to the best of our knowledge. Errors and prior sale excepted. This prospectus is purely for information purposes. Only the notarized deed of sale is legally binding.

Lloseta

Reference 119563



Enchantig front terrace



Perfect place to enjoy a drink



Further garden terrace



Path through the garden with fruit trees



Idyllic terrace

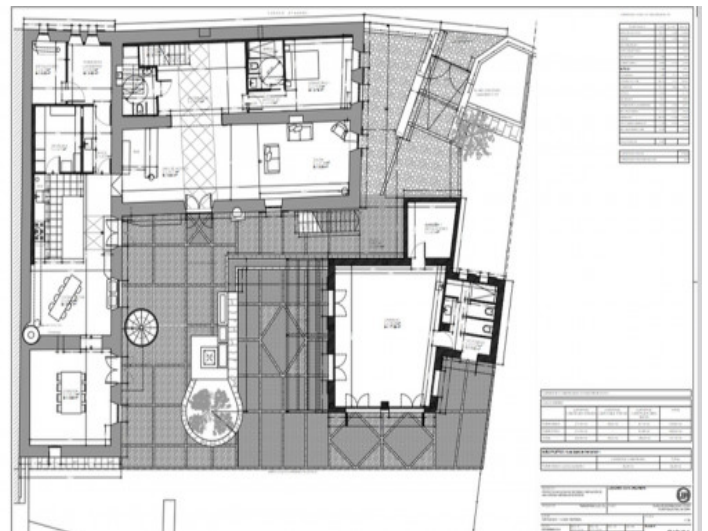

Plan

All information is correct to the best of our knowledge. Errors and prior sale excepted. This prospectus is purely for information purposes. Only the notarized deed of sale is legally binding.

Lloseta

Reference 119563

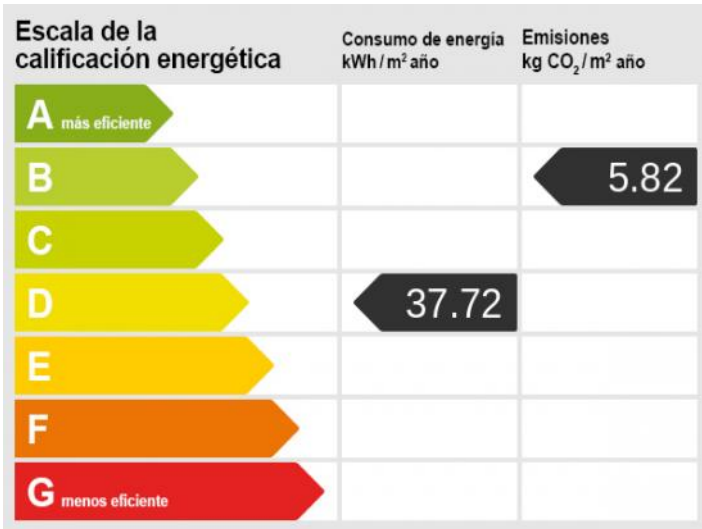

Energy certificate



Terrace



Exterior view



Terrace



Entrance



Kitchen

All information is correct to the best of our knowledge. Errors and prior sale excepted. This prospectus is purely for information purposes. Only the notarized deed of sale is legally binding.

Lloseta

Reference 119563



Bathroom



Room



Room



Room



Room



Room

All information is correct to the best of our knowledge. Errors and prior sale excepted. This prospectus is purely for information purposes. Only the notarized deed of sale is legally binding.

Lloseta
Reference 119563



Pool



Terrace



Terrace

All information is correct to the best of our knowledge. Errors and prior sale excepted. This prospectus is purely for information purposes. Only the notarized deed of sale is legally binding.

PORTA MALLORQUINA • C./ CONQUISTADOR 8, 07001 PALMA
TEL. +34 971 698 242 • INFO@PORTAMALLORQUINA.COM