

## Soller

Reference 116903



### Centrally-located, spacious traditional house with patio and terrace in Soller

constructed area:	402 m <sup>2</sup>	energy certificate:	in process
plot area:	186 m <sup>2</sup>		
bedrooms:	6		
bathrooms:	3		
sea view:	-	price:	€ 1,200,000.-



## Soller

### Reference 116903



### Details:

This traditional house is situated in the heart of Soller only a few steps from the village square.

Its living space is spread over 3 levels plus a cellar and houses spacious rooms and a number of bedrooms. It also has an inner patio with ample privacy from where the natural surroundings can be enjoyed, and a large terrace with lovely views.

With high ceilings, tiled floors, large rooms and extensive external areas this exceptional property will make a splendid investment object.

Soller

Reference 116903



PORTA MALLORQUINA®

Your home. Our passion.

## Location & surrounding area:

Sóller is an attractive village on the northwest coast of Mallorca, famous for its big fields of orange and lemon groves. It is situated in a solitary valley, which in past times was very difficult to reach overland because of the terrain. From the sea there was an active trade to the Port de Sóller. The golden valley, as it is called, is well worth a visit especially on the local railway. this exceptional property -----



Soller  
Reference 116903



Patio



Living area



Bedroom



Bedroom



Terrace



Bedroom

All information is correct to the best of our knowledge. Errors and prior sale excepted. This prospectus is purely for information purposes. Only the notarized deed of sale is legally binding.



Soller  
Reference 116903



Bedroom



Stairs



Leisure room



Kitchen

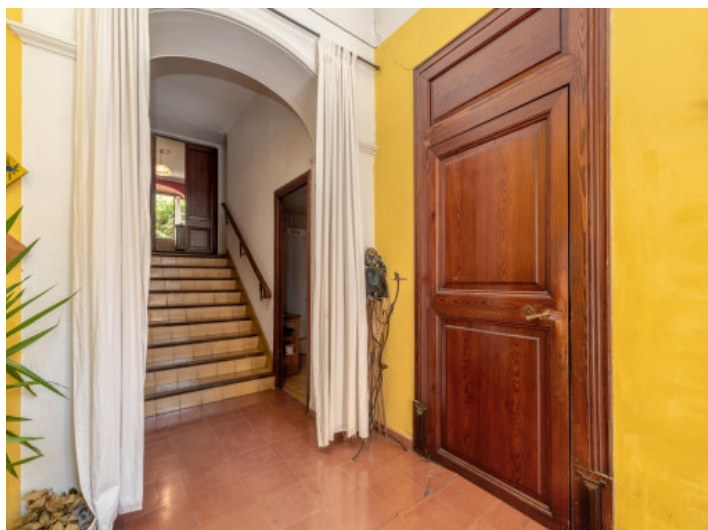

Entrance



Patio

All information is correct to the best of our knowledge. Errors and prior sale excepted. This prospectus is purely for information purposes. Only the notarized deed of sale is legally binding.