

Portixol  
Reference 120064H



  
PORTA MALLORQUINA®  
Your home. Our passion.

## Luxury modern apartment close to Portixol

constructed area: 86 m<sup>2</sup>  
bedrooms: 2  
bathrooms: 2  
balcony/terrace: ✓  
sea view: -

swimming pool: ✓  
energy certificate: in process

**price: € 730,000.-**



## Portixol Reference 120064H



### Details:

In Nou Llevant, near Portixol, overlooking the lively and elegant district and within walking distance of the port, a unique and spectacular construction project with 65 units is currently under construction. Here, people who love something special will find a home that is impressive in many respects. Each apartment in this project is absolutely unique and impresses with the highest construction quality, innovative design, modern technology and forward-looking sustainability.

This project focuses on the development of holistic, future-oriented and innovative living concepts that are special due to their architecture and design. Unique floor plans are created by integrating the latest design trends and the highest quality materials.

The apartment is located on the second floor and extends over a generous constructed area of 86.12 sqm. It offers 2 bedrooms and 2 en suite bathrooms. There is also an 8.07 sqm terrace, which offers you space to relax and enjoy.

There are 3 furnishing lines of the highest quality to choose from, providing an incomparable living experience. With tailor-made upgrade packages, the apartments can be adapted to the needs of the residents.

Extra features include air conditioning, underfloor heating, electric blinds and motorized windows, smart home, CCTV - CCTV system, energy efficient lighting and a storage room.

The community area includes a lounge, an infinity pool, a gym, spa rooms, concierge service, a cinema room and a golf simulator.

An underground parking space with electric charging station can be purchased on request, as well as extra storage rooms.

## Portixol Reference 120064H



### Location & surrounding area:

Portixol/Molinar is one of Palma's loveliest and most popular zones, both as a holiday destination and for real estate buyers.

Portixol is an old fishing harbour which has become one of the most popular areas of Palma, and its name means 'Harbour and Sun' in Mallorquin. It has excellent fish restaurants, great tapas bars and diverse cafes filled with life all year round and leaving no gastronomical wishes unfulfilled. Many are situated right on the sea with views of the small beach and the Club Nautic in Portixol. Sports enthusiasts such as cyclists, inline-skaters and walkers love the Paseo Maritimo which leads to Palma without gaps or interruptions, and the zone is completed by its many and varied shops and supermarkets and the large, modern sports centre.

Beach fans will also feel at home in the district of Portixol/Molinar. Both on Palma's town-beach Portixol with its very clean water but also in the small charming bays which can be found on the way from Molinar to Palma.



Portixol  
Reference 120064H



Exterior view



Fantastic pool area



Lounge area on the roof terrace



Cosy living area



Kitchen and dining area



Golf simulator

All information is correct to the best of our knowledge. Errors and prior sale excepted. This prospectus is purely for information purposes. Only the notarized deed of sale is legally binding.

PORTA MALLORQUINA • THERESIENSTR.: 81, 80333 MUNICH  
TEL. +34 971 698 242 • [INFO@PORTAMALLORQUINA.COM](mailto:INFO@PORTAMALLORQUINA.COM)



# Portixol

## Reference 120064H



Massage room

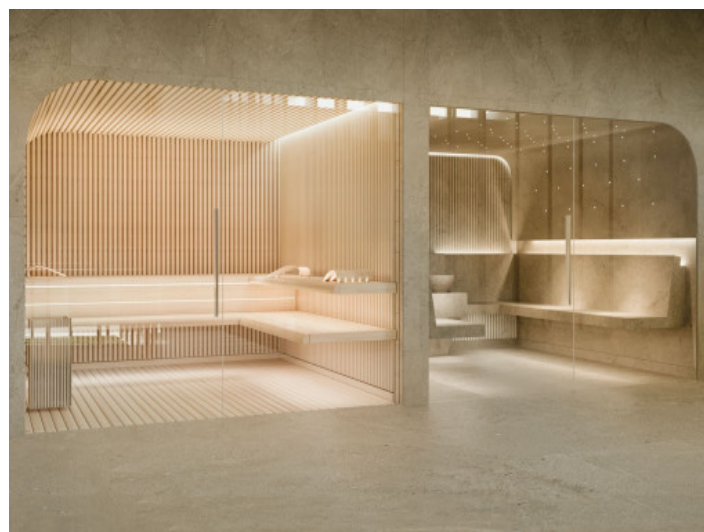

Spa area



Exterior view



Beautiful community garden



Access to the complex

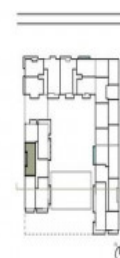

COMMON AREAS	
INDOOR COMMON FLOOR AREA	1012
INDOOR COMMON FLOOR AREA	1012
TERRACE	1012
INDOOR COMMON AREA	1012
INDOOR COMMON AREA	1012

COMMON AREAS	
ROOM	SURFACE
COMMON AREAS	1012
COMMON AREAS	1012
COMMON AREAS	1012
COMMON AREAS	1012
COMMON AREAS	1012
COMMON AREAS	1012
COMMON AREAS	1012
COMMON AREAS	1012
COMMON AREAS	1012

wohnung-palma-01

All information is correct to the best of our knowledge. Errors and prior sale excepted. This prospectus is purely for information purposes. Only the notarized deed of sale is legally binding.

PORTA MALLORQUINA • THERESIENSTR.: 81, 80333 MUNICH  
TEL. +34 971 698 242 • INFO@PORTAMALLORQUINA.COM