

Palma City
Reference 117870B



PORTA MALLORQUINA®
Your home. Our passion.

Noble penthouse with roof terrace in newly-built residential complex in Palma

constructed area: 280 m²
bedrooms: 3
bathrooms: 2
balcony/terrace: ✓
sea view: -

swimming pool: ✓
energy certificate: in process

price: € 1,595,000.-



Palma City

Reference 117870B



Details:

This luxurious penthouse with an internal construction area of 122 sqm has 3 bedrooms, 2 bathrooms, one of which is en suite, a separate guest bathroom and a spacious living/dining area with an open-plan kitchen.

The highlight of this penthouse is the generous outdoor space. It offers a 53 sqm terrace on the living level plus a private roof terrace of 105 sqm, with spectacular panoramic views of Palma and the sea.

In addition, the property includes 2 private underground parking spaces, a community pool, a gym and the fantastic communal green area pool, which complete this unique offer.

One of the many special features of the project is the unique design of the exterior façade. A special planting system on the façade and an integrated heating and cooling system powered by renewable energy significantly reduce consumption and considerably improve energy efficiency.

The property is nearing completion and can already be viewed.

Palma City

Reference 117870B



Location & surrounding area:

Palma is Majorca's first city home to 400,000 inhabitants. In addition to the historic architecture of the Old Town such as the Arab Baths or the buzzing entertainment district of 'La Lonja', Palma offers many beaches, marinas and the famous promenade Paseo Marítimo, stretching miles along the seafront accommodating the ample leisure activities that take place there. Here unlimited bars and restaurants are to be found, along with the new convention centre and City Theatre Auditorium.

Throughout the year the city offers a wide cultural variety. Many shops can be found in the large shopping centre on the ring road 'Via Cintura'.

Also to be found in Palma is the only University of the Balearic Islands (UIB), the modern technology park 'Parc Bit', the largest concentration of international schools and the most modern hospitals (Clínica Planas and the new hospital Son Espases).

For transport, the city is one of the most modern infrastructures in Europe providing services such as the international airport "San Joan," the brand new Metro and the fully-developed and perfectly maintained road network.

Palma City

Reference 117870B

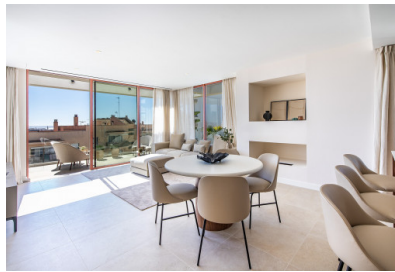

Lichtdurchfluteter Wohnbereich



Luxuriöse offene Küche



Eines von 3 Schlafzimmern



Eines von 3 Schlafzimmern



Eines von 2 Bädern



Dachterrasse

All information is correct to the best of our knowledge. Errors and prior sale excepted. This prospectus is purely for information purposes. Only the notarized deed of sale is legally binding.

Palma City

Reference 117870B

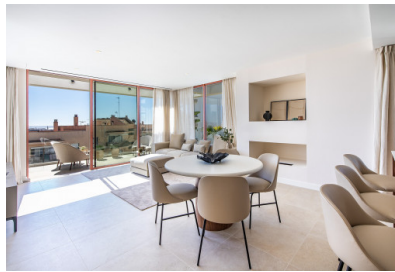

Newly-built penthouse with private roof top terrace in Palma



Exterior view and view of the pool area of the building project



Exterior view of the building project



Exterior view of the building project

APARTMENT
402



Floorplan

All information is correct to the best of our knowledge. Errors and prior sale excepted. This prospectus is purely for information purposes. Only the notarized deed of sale is legally binding.

PORTA MALLORQUINA • THERESIENSTR.: 81, 80333 MUNICH
TEL. +34 971 698 242 • INFO@PORTAMALLORQUINA.COM