

El Terreno

Reference 117372



PORTA MALLORQUINA®
Your home. Our passion.

Unique apartment with sea views in El Terreno

constructed area:	246 m ²	swimming pool:	-
bedrooms:	5	energy certificate:	f
bathrooms:	5		
balcony/terrace:	✓		
sea view:	✓	price:	€ 1,150,000.-



El Terreno

Reference 117372



Details:

You are looking for a very special apartment in Palma? Then this unique property is exactly what you want!

It is situated in the quiet area of El Terreno very close to the Bellver park, and upon entering its special layout, distributed over only one level, and the warm light concept convey a pleasant, homely feeling. A complete renovation was completed in September 2021.

Its living space is distributed over 5 bedrooms, all with en-suite bathroom, a fully-equipped open kitchen and a living/dining room. From here, and also from 2 of the bedrooms there is access to a 22 sqm terrace offering views of the sea, the town and the Randa mountain.

Highlights of the apartment are the choice of materials used, including wood, velvet and leather, and a social area with a bar and gaming area.

The apartment is offered for sale completely furnished, including a washing machine, drier, coffee maker etc.

Further features include air conditioning, gas heating, fitted wardrobes and large-screen TV's. Also included is a garage parking space and a laundry room.

This exceptional property would make an ideal family home, but alternatively its concept could be used to accommodate a small residential community.

El Terreno

Reference 117372



Location & surrounding area:

El Terreno is a neighbourhood in the Poniente district of Palma de Mallorca, and is bordered by the sea, the woods of Bellver, and the torrents of Mal Pas and S'Algo.

Upon its hills there are fantastic villas, and charming and colourful low-built houses together with modern high residential buildings with sea views. The streets are narrow and steep, and inclines of 12% are not unusual.

Right next to Terreno is the nature-protection area Bellver Park with the famous Bellver castle. Here you can take long, beautiful walks, or just enjoy the fresh air and the wonderful views of the bay of Palma. The Paseo Marítimo, which follows the sea shore, is close by and makes El Terreno also very attractive for leisure-sport enthusiasts and walkers.

El Terreno

Reference 117372

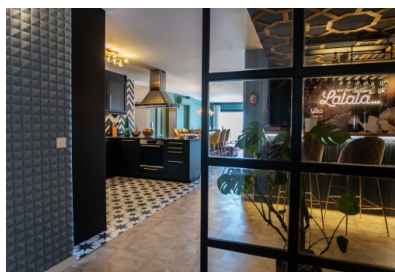

Living area with sea views



Open living and dining area

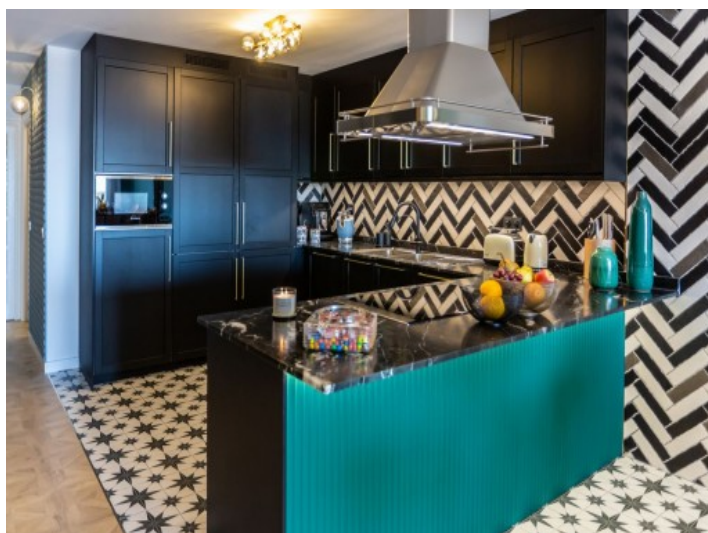

Modern kitchen in black



One of 5 bedrooms



One of 5 bathrooms



Stylish bar next to the kitchen

All information is correct to the best of our knowledge. Errors and prior sale excepted. This prospectus is purely for information purposes. Only the notarized deed of sale is legally binding.

El Terreno

Reference 117372

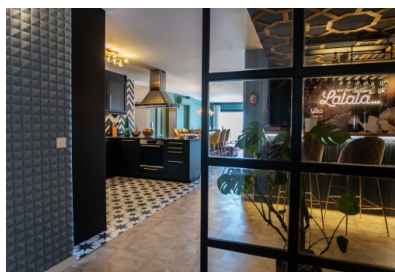

Inviting entrance area



Beautiful balcony

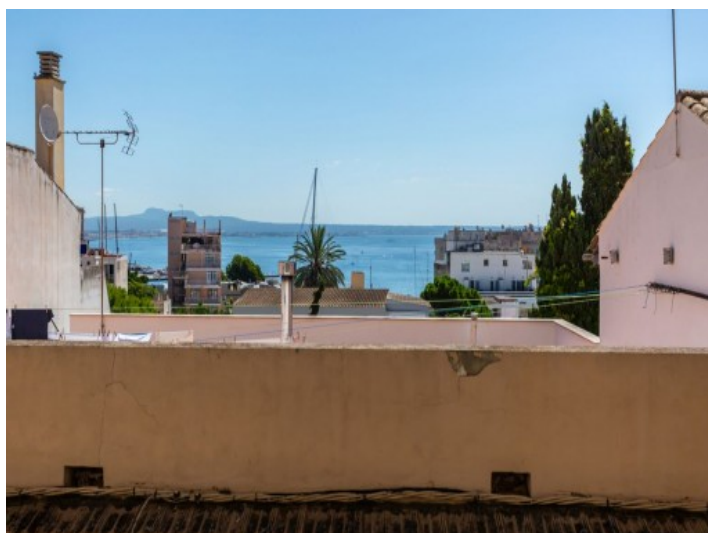

Views as far as the sea

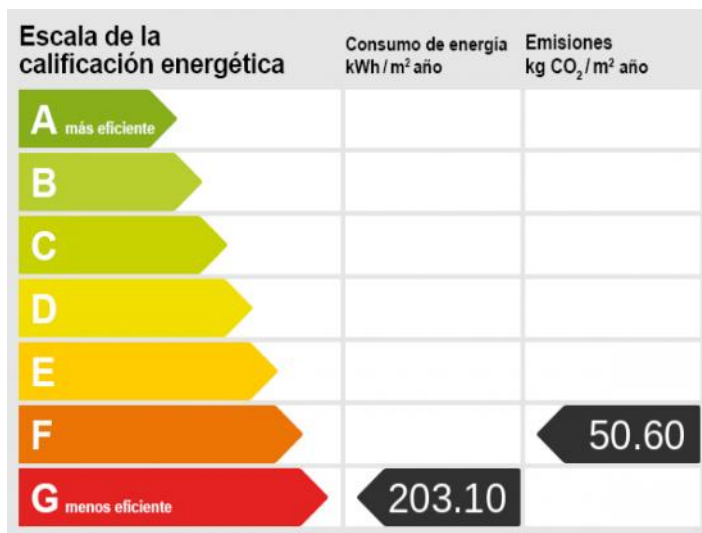

Energy certificate

All information is correct to the best of our knowledge. Errors and prior sale excepted. This prospectus is purely for information purposes. Only the notarized deed of sale is legally binding.

PORTA MALLORQUINA • THERESIENSTR.: 81, 80333 MUNICH
TEL. +34 971 698 242 • INFO@PORTAMALLORQUINA.COM