

Betlem

Reference 113782



PORTA MALLORQUINA®

Your home. Our passion.

Plot with great potential and mountain and sea views in Betlem

plot area:	1.062 m ²	water:	-
sea view:	✓		
dev. Potential:	500 m ²		
building permit:	-		
electricity:	-	price:	€ 300,000.-

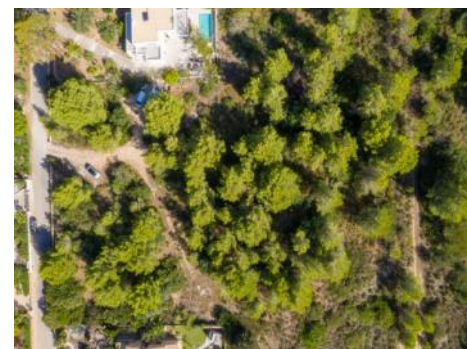

Betlem

Reference 113782



Details:

This 1.062 sqm plot with a tree population is situated in an ideal location - on one side is a natural protected area and on the other the foot of the mountain.

The plot can be purchased individually, or also together with the neighbouring plot of land doubling the plot size.

Due to the existing moratorium, no development is possible at present or in the foreseeable future.

Betlem

Reference 113782



Location & surrounding area:

Betlem is situated at the eastern end of the bay of Alcudia, in the north east of the island. It borders with a naturally protected area and is positioned in a sensational situation at the feet of the mountains of the Capo Ferrutx, with views of the whole bay of Alcudia. Betlem is a very quiet holiday village with two restaurants. The next place with shopping facilities is Colonia de Sant Pere, about 4 km away.

Betlem
Reference 113782



Stunning panoramic sea views



View of the plot



View of the plot



View of the plot



View of the plot



Fantastic views to the mountains

All information is correct to the best of our knowledge. Errors and prior sale excepted. This prospectus is purely for information purposes. Only the notarized deed of sale is legally binding.

Betlem
Reference 113782



View of the surroundings



View of the coast



View of the coast

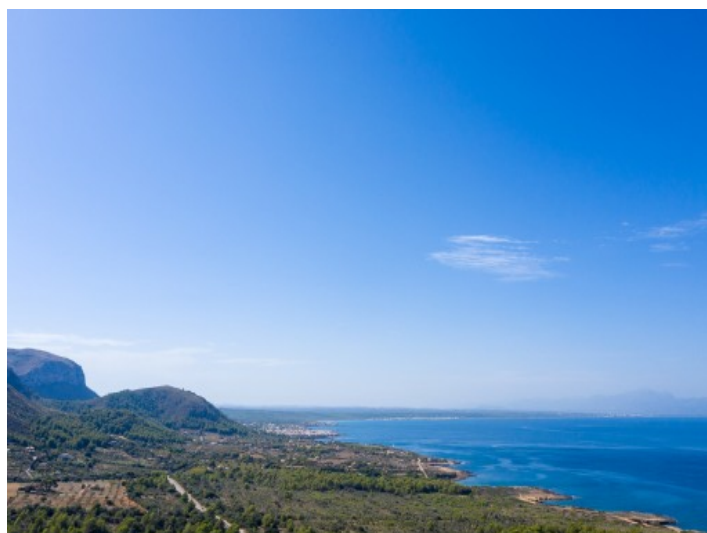

View of the coast

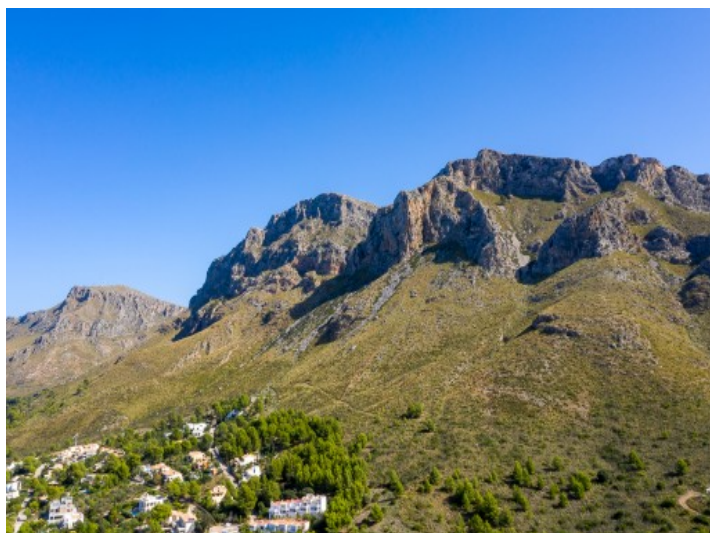

Surroundings



Surroundings

All information is correct to the best of our knowledge. Errors and prior sale excepted. This prospectus is purely for information purposes. Only the notarized deed of sale is legally binding.

Betlem
Reference 113782

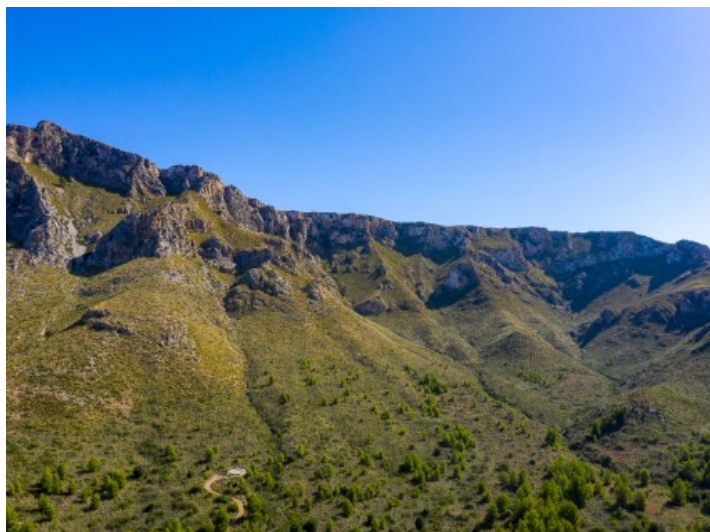

Surroundings



Coast



Coast

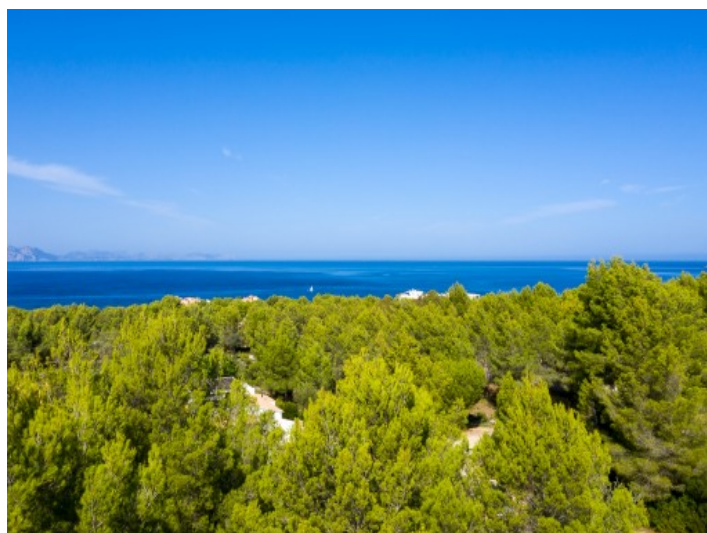

Coast



Coast



Coast

All information is correct to the best of our knowledge. Errors and prior sale excepted. This prospectus is purely for information purposes. Only the notarized deed of sale is legally binding.

Betlem
Reference 113782



Coast